

- GENERAL NOTES**
1. EXISTING BOUNDARY AND TOPOGRAPHY INFORMATION IS BASED ON PLAN TITLED "EXISTING CONDITIONS PLAN", PREPARED BY LRC GROUP, DATED 08/22/2016; AND FIELD DATA OBTAINED BY LANGAN ENGINEERING, ENVIRONMENTAL, SURVEYING, LANDSCAPE ARCHITECTURE AND GEOLOGY, D.P.C. ON 1/23/2020.
 2. EXISTING PLANOMETRIC INFORMATION SHOWN HEREON REFERENCE THE PLAN TITLED "SITE PLAN", PREPARED BY LRC GROUP, DATED 08/22/2016.
 3. ELEVATIONS SHOWN ARE REFERENCED TO THE NORTH AMERICAN VERTICAL DATUM OF 1988 (NAVD 88).
 4. PROPOSED HOSPITAL CANOPY ADDITION SHOWN ARE PER AN ARCHITECTURAL PLAN TITLED "MONTEFIORE HEALTH SYSTEM NYACK CAMPUS, CARDIAC REHAB PROGRAM", PREPARED BY POMARICO DESIGN STUDIO ARCHITECTURE, PLLC, DATED 05/15/2019.
 5. PROPOSED PARKING GARAGE, MAIN HOSPITAL ENTRANCE EXPANSION AND PEDESTRIAN BRIDGE SHOWN ARE PER ARCHITECTURAL PLANS TITLED "MONTEFIORE HEALTH SYSTEM NYACK CAMPUS, PARKING STRUCTURE" PREPARED BY POMARICO DESIGN STUDIO ARCHITECTURE, PLLC, DATED 01/31/2020.
 6. PROPOSED EMERGENCY DEPARTMENT / MEDICAL VILLAGE EXPANSION AND ALTERATION SHOWN ARE PER ARCHITECTURAL PLANS TITLED "NYACK HOSPITAL, EMERGENCY DEPARTMENT / MEDICAL VILLAGE EXPANSION AND ALTERATION" PREPARED BY POMARICO DESIGN STUDIO ARCHITECTURE, PLLC, DATED 08/24/2016, LAST REVISED 10/31/2017.
 7. PROPOSED LOCATION OF SURFACE PARKING LOT IS SHOWN PER ARCHITECTURAL PLANS TITLED "PROPOSED LOCATION OF SURFACE PARKING LOT" PREPARED BY POMARICO DESIGN STUDIO ARCHITECTURE, PLLC, DATED 06/12/2018.

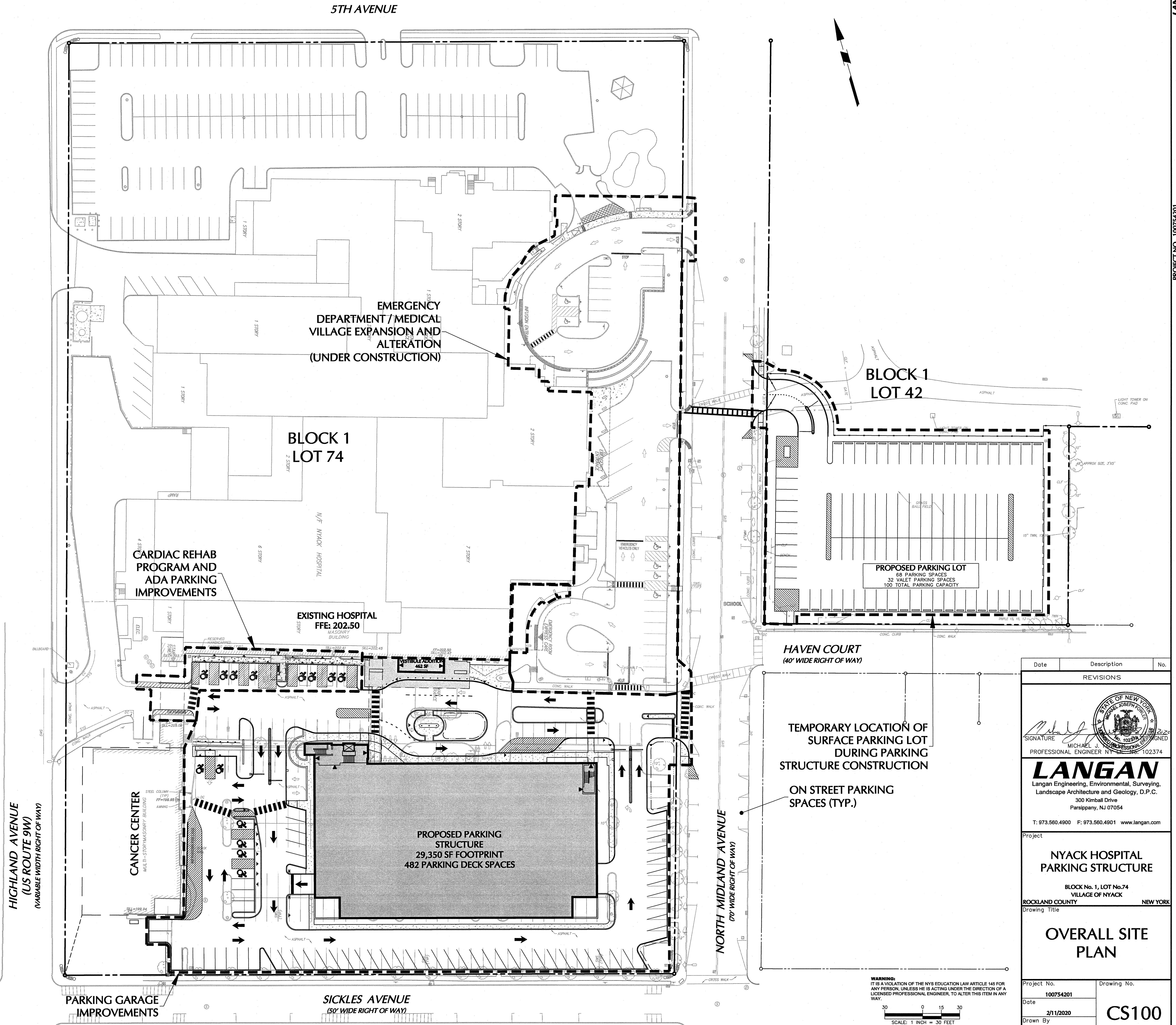

Date	Description	No.
REVISIONS		
		
LANGAN Langan Engineering, Environmental, Surveying, Landscape Architecture and Geology, D.P.C. 300 Kimball Drive Parsippany, NJ 07054 T: 973.560.4900 F: 973.560.4901 www.langan.com		
Project NYACK HOSPITAL PARKING STRUCTURE BLOCK No. 1, LOT No. 74 VILLAGE OF NYACK ROCKLAND COUNTY NEW YORK Drawing Title OVERALL SITE PLAN		
Project No. 100754201	Drawing No. CS100	
Date 2/11/2020		
Drawn By BMW		
Checked By LM		